

CATALOGO TOVAGLIE

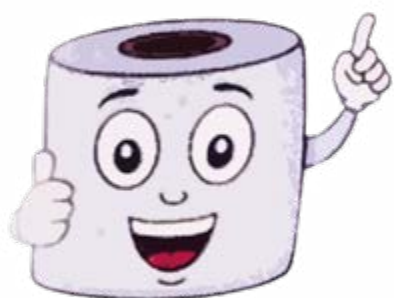

Forniture
Morganti Mario

**ACCOPPIATO
BIANCO
COD.270**

BIANCO
A
COD.370

BIANCO
ECO
COD.734

TOVAGLIA "LOCANDA"

COD. 284
ROSSO

COD. 282
BLU

COD. 283
GIALLO

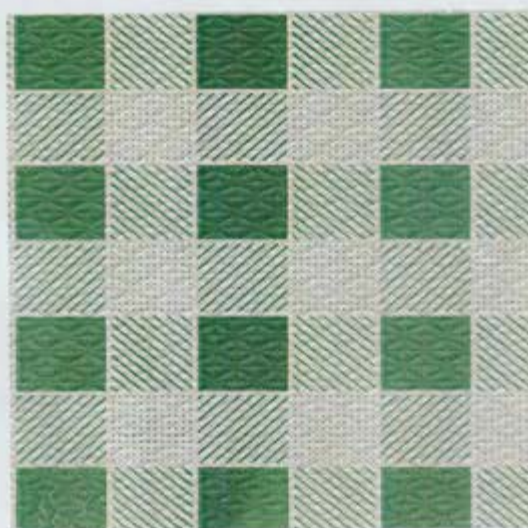

COD. 285
VERDE

**LOCANDA
ROSSO
COD.284**

**LOCANDA
BLU
COD.282**

**LOCANDA
GIALLO
COD.283**

**LOCANDA
VERDE
COD.285**

TOVAGLIA “ GIOTTO ”

COD. 190

**GIOTTO
CHAMPAGNE**
COD.190

TOVAGLIA "GALLES"

COD. 278
BLU

COD. 280
CHAMPAGNE

COD. 279
GIALLO

COD. 241
ROSSO

COD. 220
SALMONE

COD. 281
VERDE

**GALLES
BLU
COD.278**

GALLES
CHAMPAGNE
COD.280

**GALLES
GIALLO
COD.279**

**GALLES
ROSSO
COD.241**

**GALLES
SALMONE
COD.220**

**GALLES
VERDE
COD.281**

TOVAGLIA "NATURA"

COD.426

BLU

COD. 427

SALMONE

COD.428

VERDE

COD. 429

VINACCIA

**NATURA
BI.U
COD.426**

**NATURA
SALMONE
COD.427**

**NATURA
VERDE
COD.428**

**NATURA
VINACCIA
COD.429**

TOVAGLIA "EXTRA"

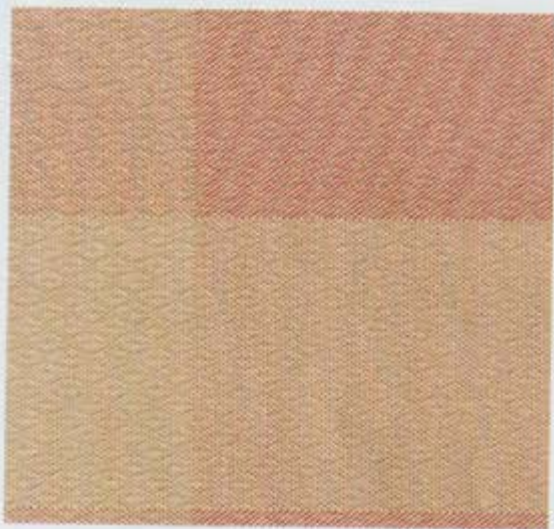

COD. 225

ROSE'

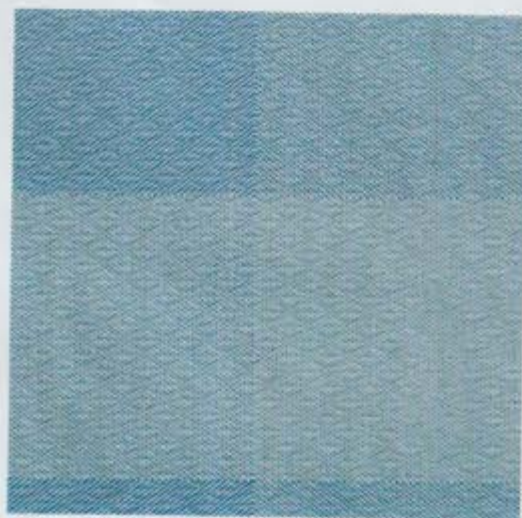

COD.224

BLU

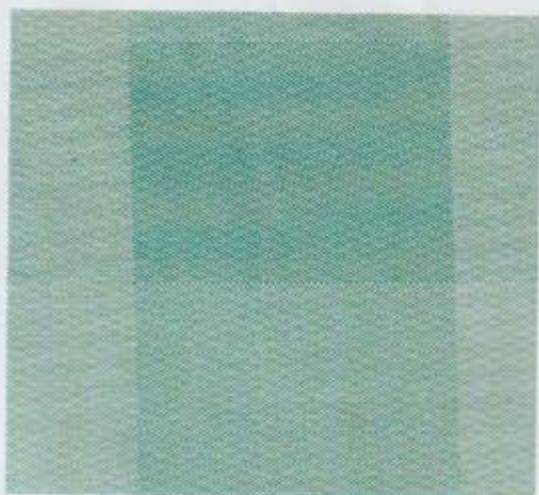

COD. 226

VERDE

**EXTRA
ROSE'
COD.225**

**EXTRA
BLU
COD.224**

**EXTRA
VERDE
COD.228**

TOVAGLIA "CLASSIC"

TERRA

COD. 250

TERRA

BORDEAUX

COD. 257

BORDEAUX

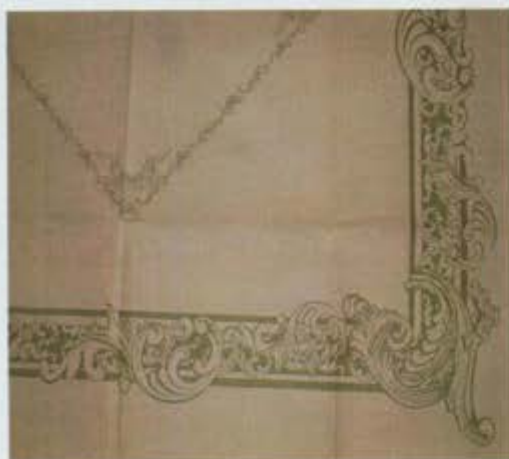

VERDE

COD. 248

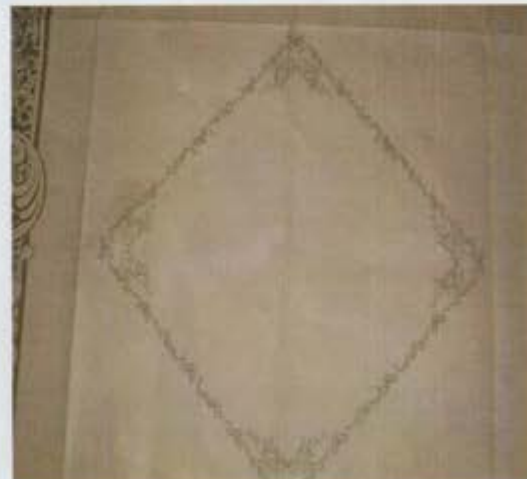

VERDE

**CLASSIC
TERRA
COD.250**

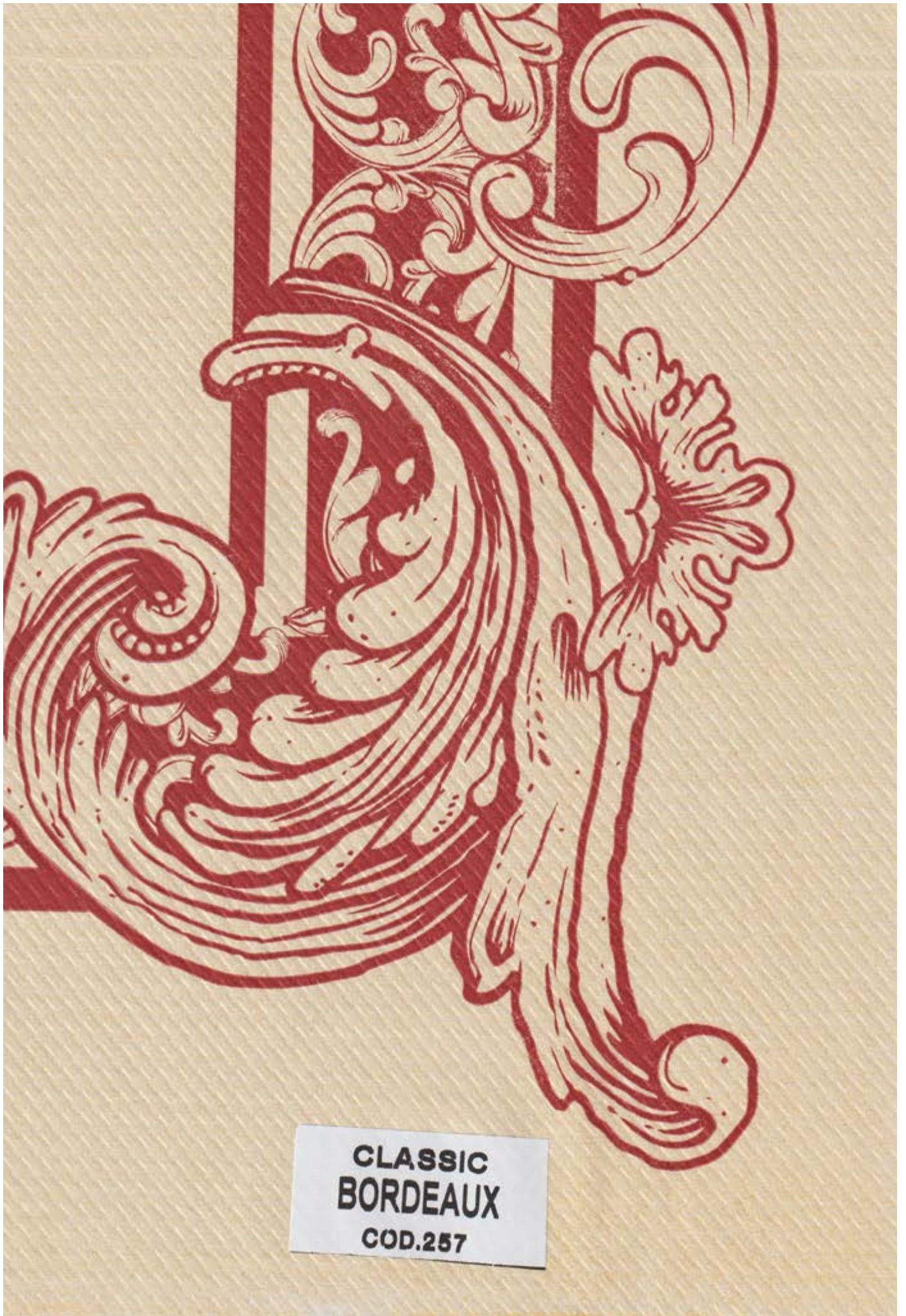

**CLASSIC
BORDEAUX**
COD.257

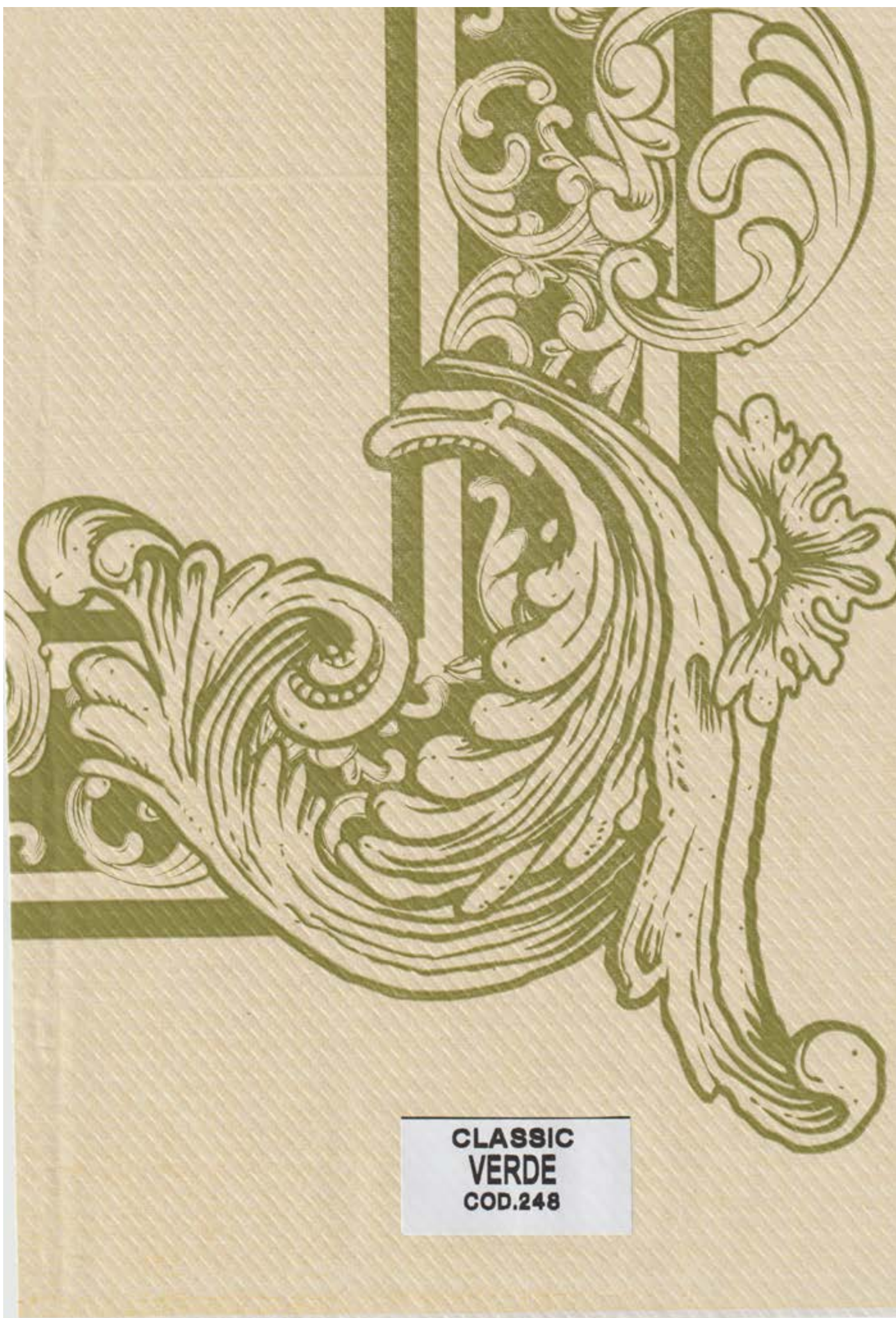

**CLASSIC
VERDE
COD.248**

**CLASSIC
MARRONE**
COD.125

TOVAGLIA "COLOR"

COD. 275
ARANCIO

COD. 271
BLU

COD. 276
BORDO'

COD. 277
CHAMPAGNE

COD. 272
GIALLO

COD.273
ROSSO

COD. 274
VERDE

COD. 348
MARRONE

**COLOR
ARANCIO
COD.275**

COLOR
BLU
COD.271

**COLOR
BORDEAUX
COD.276**

COLOR
CHAMPAGNE
COD.277

**COLOR
ROSSO
COD.273**

**COLOR
VERDE
COD.274**

**COLOR
MARRONE
COD.348**

TOVAGLIA “ NODO ”

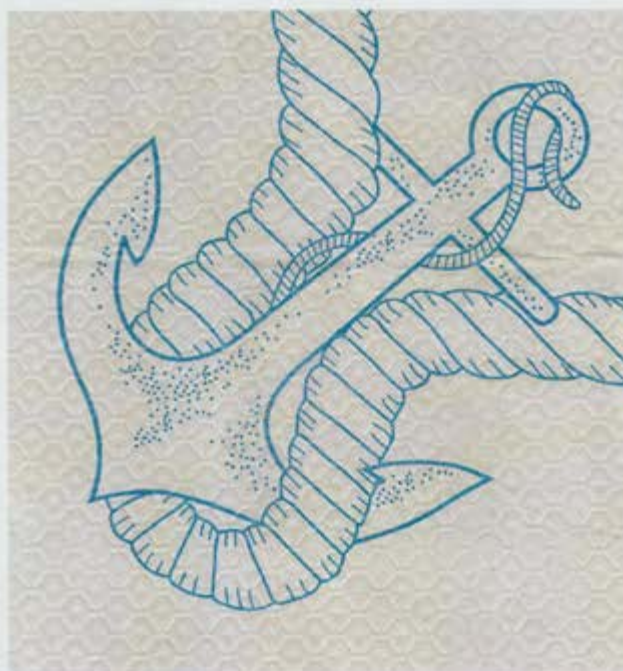
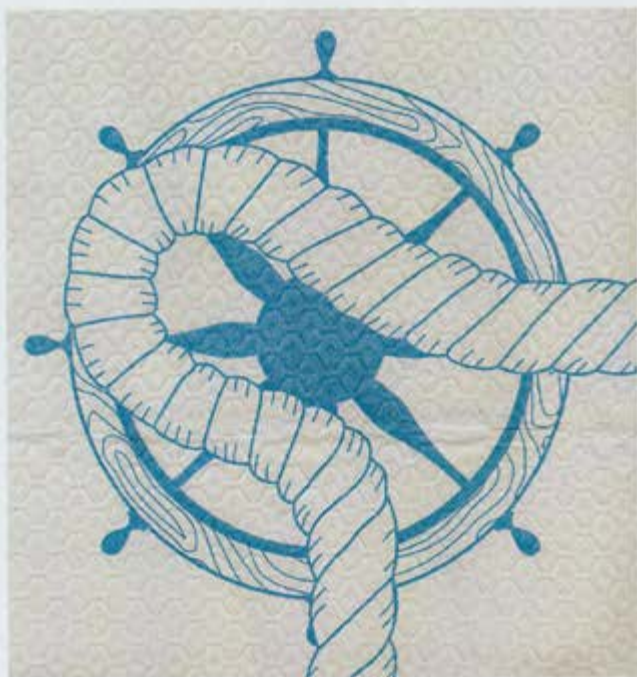

COD. 290

**NODO
BLU
COD.290**

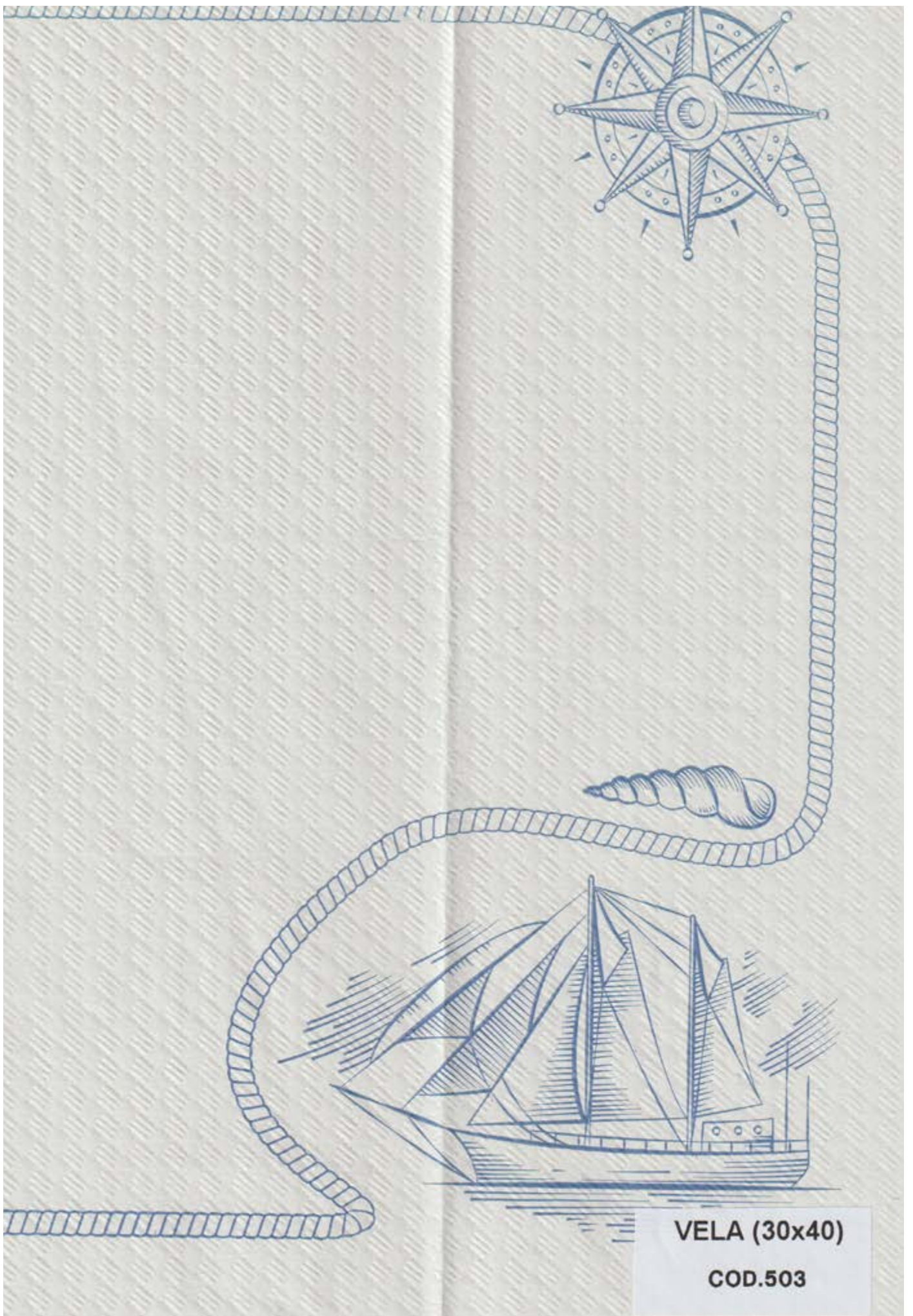

VELA (30x40)

COD.503

MEDITERRANEO
BLU
COD.481

**ORIGANO
CREMA-MARRONE
COD.971**

ORIGANO
VERDE- BLU
COD.973

**ORIGANO
CREMA-BORDEAUX
COD.972**

**ORIGANO
GIALLO-ROSSO
COD.970**

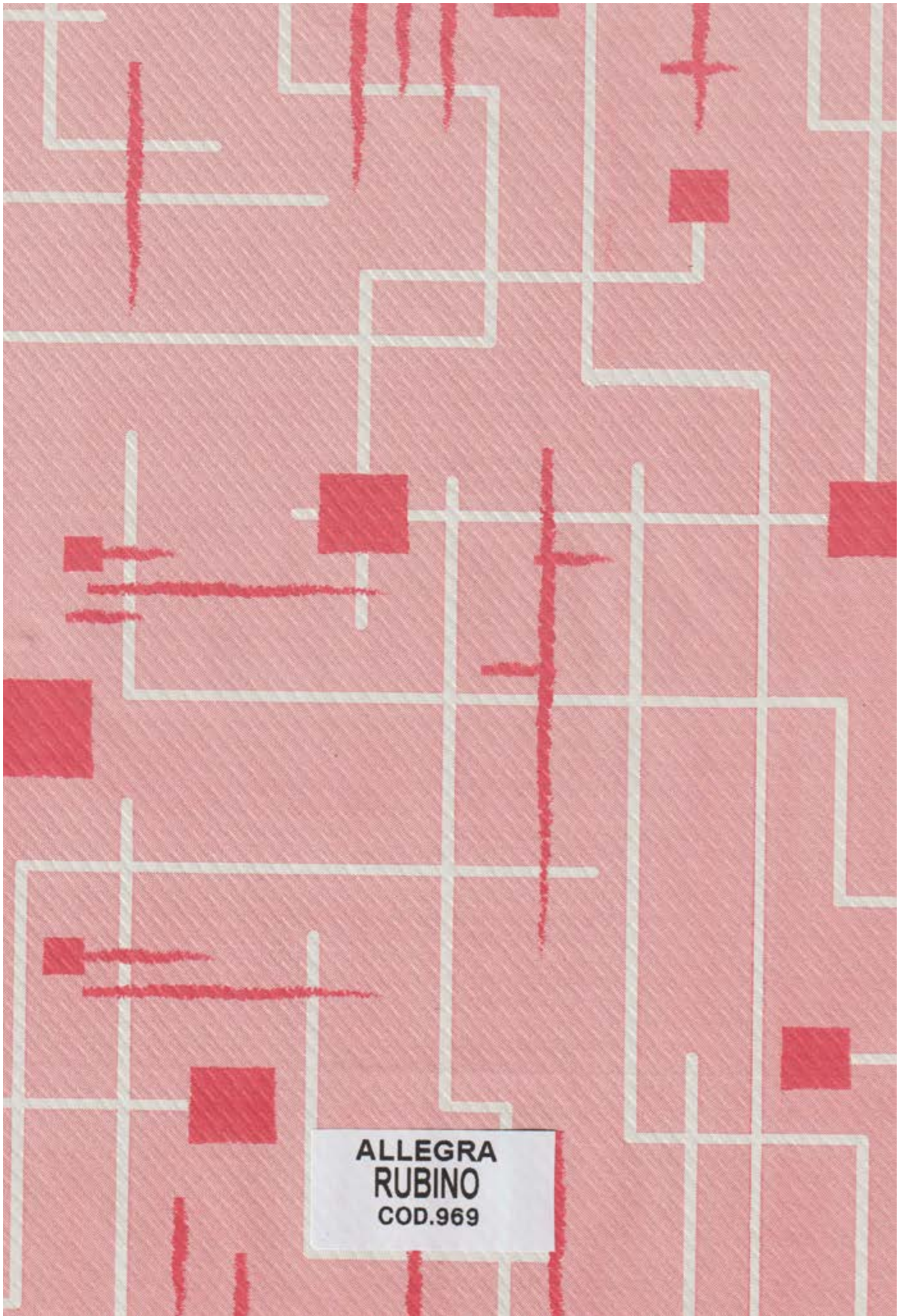

**ALLEGRA
RUBINO
COD.969**

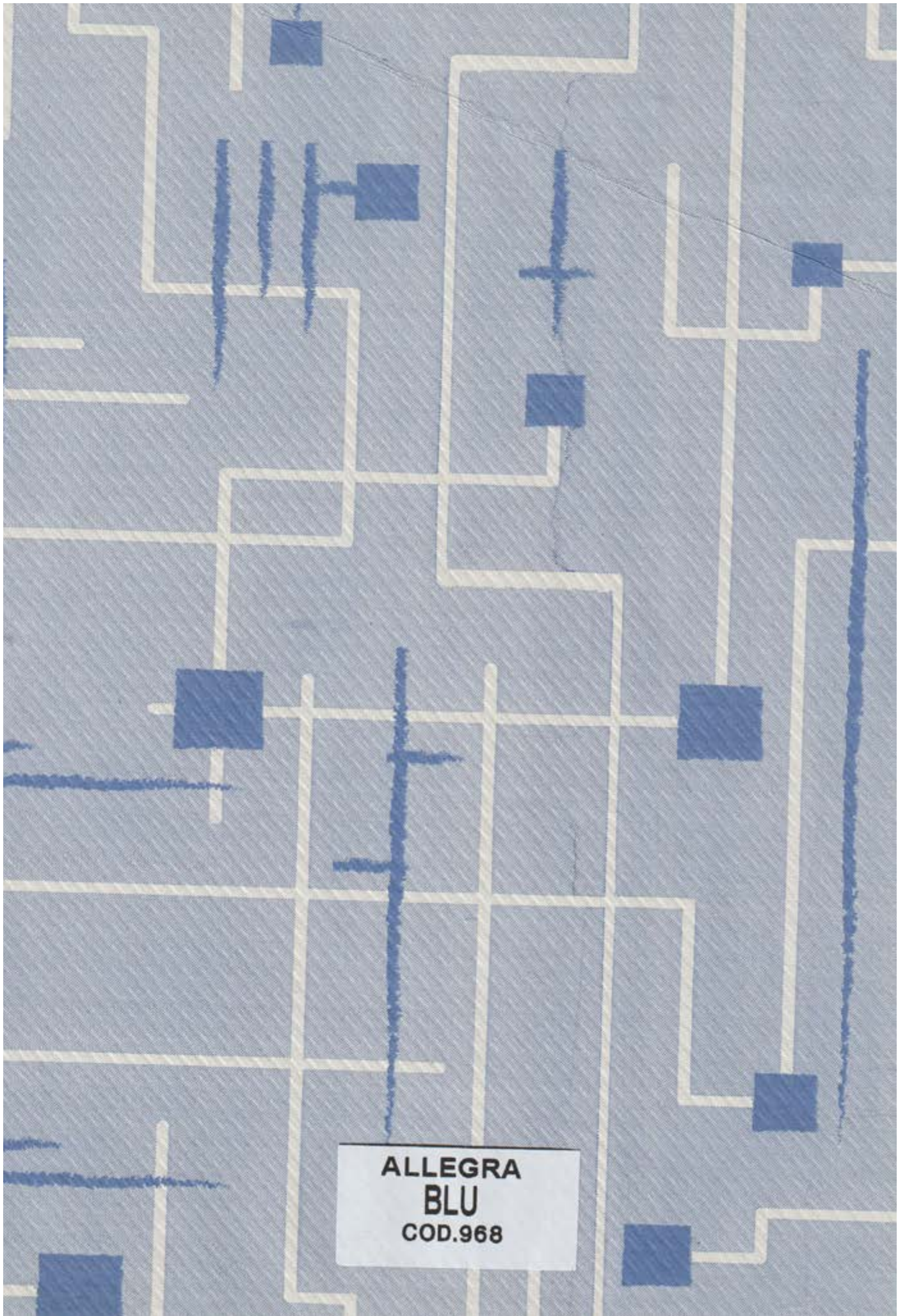

**ALLEGRA
BLU
COD.968**

**ALLEGRA
CORDA
COD.967**

**ALLEGRA
GRIGIO
COD.986**